

St Mary's Road - Proposed Streetscape

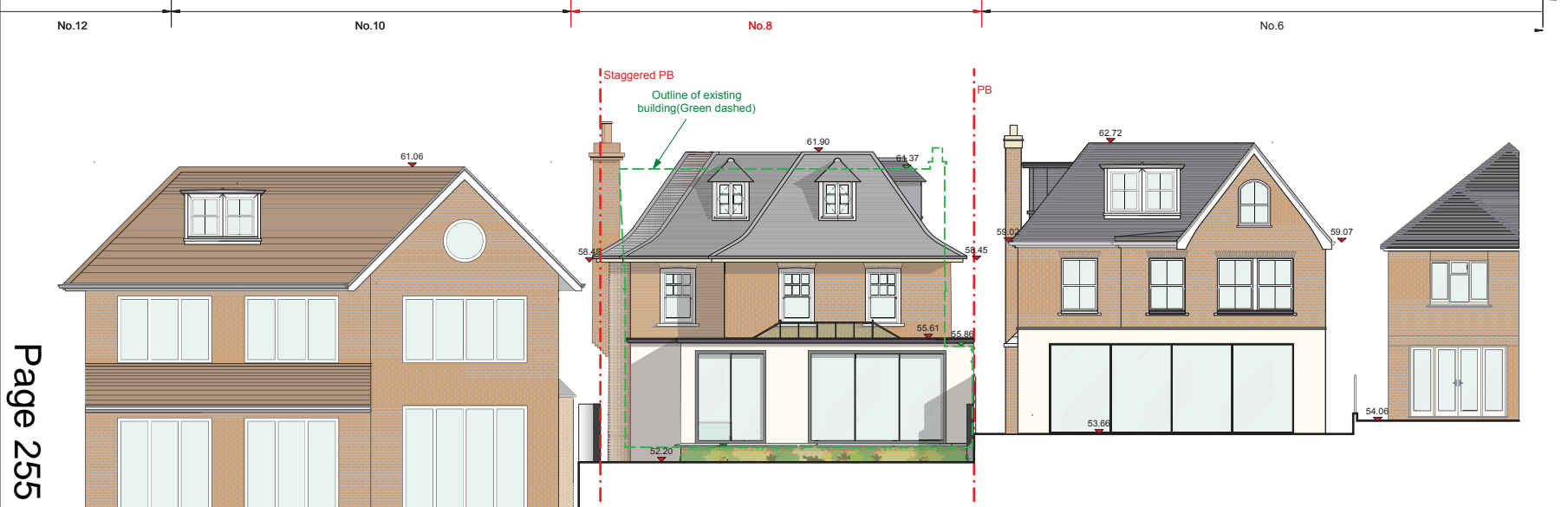

St Mary's Road - Proposed rear elevation

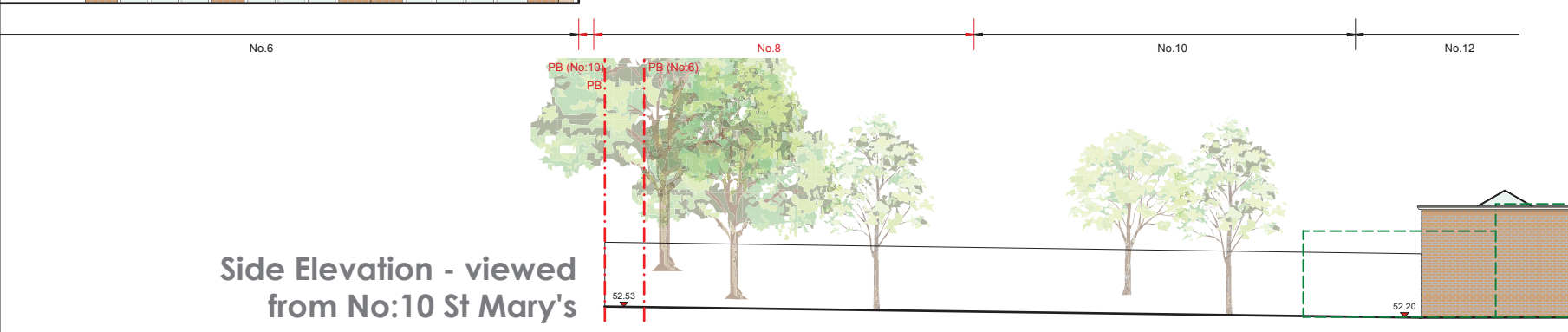

Side Elevation - viewed from No:10 St Mary's

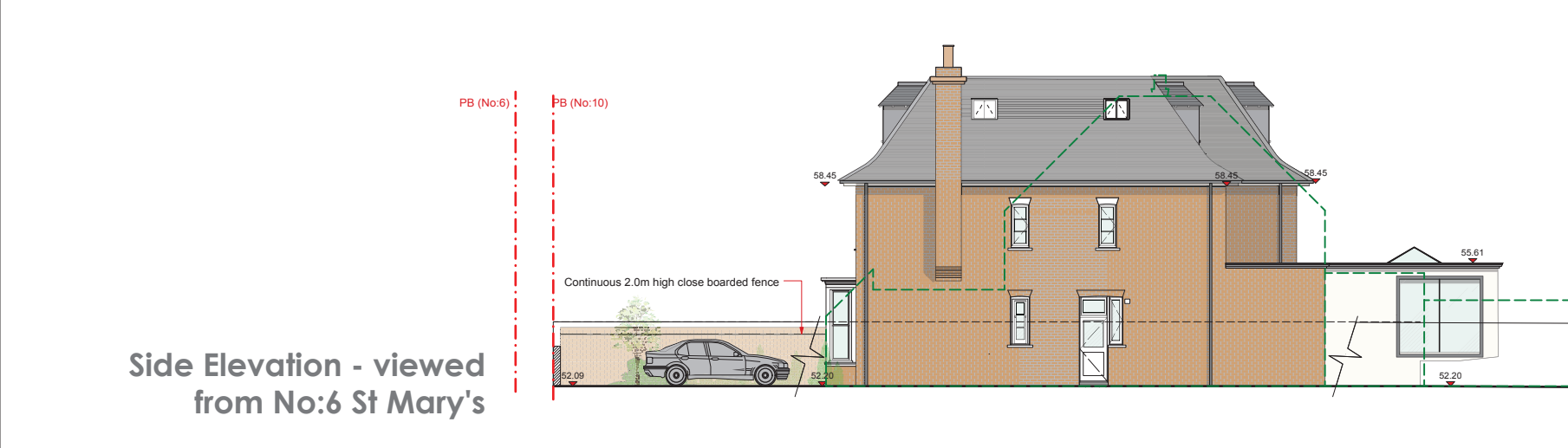

Side Elevation - viewed from No:6 St Mary's

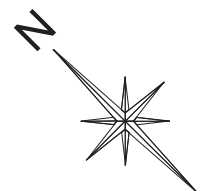
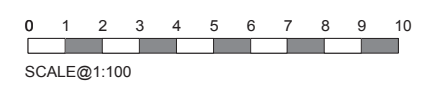

NOTES:
UNUSUAL RISKS IDENTIFIED IN CDM RISK ASSESSMENT:

Page 255

Rev	Date	Revisions	By
B	18/08/15	Revision made following LA site visit.	KR
A	20/07/15	REVISION MADE TO REPROCESSED ROOFLINE	RF
JOB: 8 St Mary Road, Wimbledon London, SW19			
DWG: Proposed Elevations			
JOB NO: 598			
DWG. NO: 598/P02			
REVISION: B			
SCALE: 1:50 @ A1			
DATE: 06/06/2015			
DRAWN BY: RF			
CHECKED BY: HH			
DWG. STATUS: PLANNING			
Do not scale this drawing All dimensions to be checked on site Holden Harper copyright reserved			
Holden Harper chartered architects & engineers 26 High Street, Wimbledon London, SW19 5BY Telephone: 020 8746 5502 Email: arch@holdenharper.co.uk			

This page is intentionally left blank